

HOOSIER SURVEYOR

September 2024

BROUGHT TO YOU BY THE INDIANA SOCIETY OF PROFESSIONAL LAND SURVEYORS



IN THIS ISSUE

- PNW Civil Engineering Students Win at ASCE UESI Surveying Competition
- Legislature Passes Bills Affecting Professional Surveyors
- And More



INDIANA SOCIETY OF PROFESSIONAL LAND SURVEYORS

2024 OFFICERS AND DIRECTORS

Term Expires Jan. 2025

Past-President

Vincent Barr
Indianapolis, IN
Phone: (317) 293-3542 ext.132
Email: vbarr@vsengineering.com

Vice President

Don Williams
Burns Harbor, IN
Phone: (219) 764-4700
Email: drwilliams@dlz.com

Director

Steve Maxwell
Huntington, IN
Phone: (260) 224-6813
Email: smaxwell@maxsurv.net

Director

Carol Morman
Lawrenceburg, IN
Phone: (812) 637-6349
Email: clmsurveying@gmail.com

Term Expires Jan. 2026

President

Ryan Selby
Indianapolis, IN
Phone: (317) 547-5580
Email: rselby@structurepoint.com

Director

Jessica Hess
Vincennes, IN
Phone: (812) 888-4185
Email: jhess@vinu.edu

Treasurer

Jacob Hoffman
Indianapolis, IN
Phone: (317) 721-0036
Email: hoffmanj@weihe.net

Director

Ryan Swingley
Indianapolis, IN
Phone: (317) 370-0400
Email: rswingley@espassociates.com

Term Expires Jan. 2027

President-elect

Alex Daugherty
Evansville, IN
Phone: (812) 719-4399
Email: адаugherty@vsengineering.com

Director

Zach Beasley
Lafayette, IN
Phone: (765) 418-0687
Email: zbeasley@tippecanoe.in.gov

Secretary

Rich Hudson
Valparaiso, IN
Phone: (219) 462-2946
Email: rickandcal@comcast.net

Director

Eric Meeks
Columbus, IN
Phone: (812) 592-4145
Email: eric.meeks@meekscompany.com



2024 - 2025 ISPLS Board of Directors:

(back row) Jessica Hess, Carol Morman, Ryan Selby, Vincent Barr, Eric Meeks, Steve Maxwell,

(front row) Alex Daugherty, Jacob Hoffman, Ryan Swingley, Rich Hudson, Don Williams, Zach Beasley

2024 COMMITTEES AND CHAIRS

COMMITTEE CHAIRS

Convention Oversight
Ryan Swingley

Education
Carol Morman

Government Affairs
Gary Kent

Hoosier Surveyor
Mike Davis

Hoosier Surveyor Podcast
Ryan Selby

Nominations
Ryan Swingley

Past President's Council
Vincent Barr

Scholarships
Jon Polson

Workforce Development
Rodney Kelly

Young Surveyors Committee
Dugan Kippenbrock

ISPLS LIAISONS

ACEC
Aaron Blank

Board of Registration
Jacob Hoffman

County Surveyors
David Gaston
Zach Beasley

Geodetic Control Workgroup
Eric Banschbach
Matt Healy

IGIC
Bryan Catlin

Indiana NSPS Director
Tony Gregory
Ryan Swingley, alternate
Don Williams, alternate

FEATURED IN THIS ISSUE

- 4 President’s Message
- 5 NW Chapter Hosts “Fun Night” at Gary RailCats Baseball Game
- 6 Legal Surveys
- 10 Legislature Passes Bills Affecting Professional Surveyors
- 14 Board of Registration Report
- 15 PNW Civil Engineering Students Win at ASCE UESI Surveying Competition
- 22 ISPLS Firm Members

SUBMIT CONTENT FOR THE HOOSIER SURVEYOR PUBLICATION

If you have an article to share or a story to tell, we want to hear from you!

Please submit content to our Communications Coordinator via email (kanderson@ispls.org).

The Hoosier Surveyor is published quarterly by the Indiana Society of Professional Land Surveyors to inform land surveyors and related professions, government officials, educational institutions, libraries, contractors, suppliers and associated businesses and industries about land surveying affairs.

Articles and columns appearing in this publication do not necessarily reflect the viewpoints of ISPLS or the Hoosier Surveyor staff, but are published as a service to its members, the general public and for the betterment of the surveying profession. No responsibility is assumed for errors, misquotes or deletions as to its content.

COVER IMAGE



Purdue University Northwest again has the top surveying team in the American Society of Civil Engineers Student Championships, topping delegations from 15 other schools in the Utility Engineering and Surveying Institute competition which took place June 20-22 at Brigham Young University, in Provo, Utah. The student chapter also won the 2023 event at University of Wisconsin-Platteville. Members of this year’s team were (in front) Dylan Barthel and (standing, from left) Krish Zalavadia, Quinton Pender and Natalia Briggs. For more details, see page 15.

CONTACT



INDIANA SOCIETY
OF PROFESSIONAL
LAND SURVEYORS

Editorial Advertising Offices
3502 Woodview Trace, Ste. 300
Indianapolis, IN 46268
(317) 454-8309
www.ispls.org

Michael J. Davis, Editor-in-Chief
4310 Broadway St.
Indianapolis, IN 46205
(317) 283-4630
mijdavis4310@gmail.com

President's Message

Ryan Selby, PS, ISPLS President

I wrote my last president's message on Memorial Day, so I guess it is only fitting that I write my next one on Labor Day. The year is continuing to move fast. Many state societies have two-year terms for their society leadership and now I am seeing why. I came into the year with so many ideas and before there is time to establish them all, the year is winding down. The summer has been busy for me both at the office and with the society.

The Surveyor Olympics was hosted by the Past Presidents council this past Saturday. Thank you to Vince Barr and all those that helped put the event together. We didn't get the attendance we were hoping for this year but those that did attend had a pretty great time. There was good food and some spirited competition. One of the key takeaways I wanted to note was the mentorship that was on display at the event. Many of the activities we had this year were "vintage" survey tasks which many of us have not performed in a great number of years, if ever at all. Those that were familiar with the tasks wasted no time sharing their knowledge with the others and it was great to see. That was the spirit I wanted to see during this event, and it did not disappoint. I hope we can make it even better next year and more will be willing to come out and experience the fun with their fellow surveyors and families.

As I discussed in my last message, much of the board discussion this year has focused on finance. In June, the board finalized our reserve and investment policy. There are a couple key takeaways to this policy that I want to highlight here. The board set a reserve policy of 75% of the society's three-year average of annual expenses. This means if the society's cash and investments are not at this level during the annual budgeting process, the board is not able to utilize any of the funds within that year's budget and a plan must be developed to get the funds to that level. If the funds have reached the 75% threshold the board is able to utilize 5% of the three-year average of the investments in the annual budget.

We also established asset allocation guidelines for the reserve fund and the amount in excess of the reserve amount. The entire policy is available in the June meeting minutes which can be requested from info@ispls.org if desired.

In addition to passing the reserve and investment policy, the board also established the 2024-2025 budget. The society currently has the 75% needed in the reserve fund to allow us to utilize the 5% of the investment average. The additional funds from the reserve policy allowed the board to allocate funds to some items that had to be reduced in previous years. The Trigstar program was funded once again, funds were set aside to allow our young surveyor representative to attend the NSPS meetings, and workforce development received some funding. Ultimately, the board was able to come up with a strong budget that meets many of the society's goals while still staying balanced. 2023-2024 was also an outstanding year for the society's finances, mostly due to the high attendance at the conferences. The workforce development committee estimates the need for \$15,000 a year to fund the efforts they have planned for outreach and workforce development. The board has some work to do to find this amount of money in the budget, therefore they decided to allocate this year's surplus to those efforts as we discuss finding a more permanent funding solution for the committee.

The fall season is upon us which also means our outreach efforts are ramping up. Many of our largest and most impactful events happen during these last few months of the year. We will be attending the Junior Achievement Job Spark event at the fairgrounds (9/24-9/26), the FAA National Convention (10/23-10/26), the Indiana School Counselors Conference (11/14-11/15) along with a number of individual school visits and community events around the state. Volunteers for various time slots are needed for these large events so please reach out to workforce@ispls.org if you are interested in attending any of these events. There is so much inspiration I receive from the conversations I have at these events so I look forward to attending at least one this year and more if my project schedule will allow. I hope to see some of you there as well.

Northwest Chapter Hosts “Fun Night” at Gary RailCats Baseball Game

Food, baseball and favorable weather were on hand for the Northwest Chapter’s RailCats Family Outing on June 14 at U.S. Steel Yard Stadium in Gary. The annual event dates back to around 2004, according to Rich Hudson, the chapter’s secretary/treasurer.



The family outing took place in the stadium’s Third Base Party Deck, where evening temperatures dipped into the 60s and made hooded sweatshirts comfortable. About 60 tickets were sold or sponsored by chapter members, with children under 12 admitted free.



The RailCats’ opponents were the Saltdogs from Lincoln, Neb. The home team lost, 6-2, on June 14, but rallied two days later to win the final game in the 3-game series.



The chapter was acknowledged on the jumbo scoreboard several times during the game, accompanied by fireworks above - and on - the field. While the traditional Friday night aerial display was a post-game attraction, there also were two bench-clearing tussles during the game. “The two last-place teams were fighting to see who was not last,” Hudson said.



Photos by Raiford Putnam

Legal Surveys

Bryan F. Catlin, PS

The goal of this column is to provide brief summaries of recent Indiana Court of Appeals and Supreme Court cases involving topics related to surveying practice, certainly not to provide legal advice. I use Google Scholar to search for Indiana cases. Once cases are found, I search for a case by a party's name or case number on the Indiana Courts website to obtain a more conveniently formatted document at www.in.gov/judiciary. Comments or suggestions for future columns are welcome by email to: Bryan.Catlin@indy.gov.

You may have already heard about this opinion since it was in the news in early June. This is the case where Carmel was trying to make utilities pay for the costs of relocation of those utilities when Carmel was performing improvements.

The City of Carmel, Indiana, v. Duke Energy Indiana, LLC, Indiana Utility Regulatory Commission, and Indiana Office of Utility Consumer Counselor, Indiana Supreme Court Case No. 23S-EX-129, May 30, 2024

For convenience, my earlier summary of the Indiana Court of Appeals summary follows in italics:

The City of Carmel, Indiana, v. Duke Energy Indiana, LLC, and Indiana Office of Utility Consumer Counselor, Indiana Court of Appeals Case No. 22A-EX-88, October 28, 2022.

In 2019, Carmel adopted Ordinance D-2492-19 (the "Underground Ordinance") and D-2491-19 (the "Relocation Ordinance"). The Underground Ordinance prohibits erection of above-ground public utility poles, lines, or structures in Carmel's right-of-way unless authorized by Carmel.

After the adoption of the ordinances, Carmel started two improvement projects requiring Duke to relocate several facilities, and Carmel and Duke were unable to agree on which party should bear the costs of relocation.

Carmel filed a complaint with the Indiana Utility Regulatory Commission (IURC), asking that they find Carmel's ordinances reasonable under Indiana Code, order Duke to relocate the relevant facilities, and order Duke to bear the costs of the relocation. The IURC held a hearing where they admitted pre-filed testimony and attachments and subsequently issued an order finding Carmel's ordinances unreasonable and void under Indiana Code 8-1-2-101. Carmel appealed.

Carmel essentially asked whether the IURC erred in concluding the ordinances are unreasonable and void because they conflict with INDOT regulations and contain vague terms and whether the IURC further erred in concluding the ordinances are unreasonable and void because they impermissibly shift the cost of relocation to Duke's customers statewide. Duke provided testimony that the ordinance could shift costs to statewide customers but could not say it definitely would. The court found that the IURC erred in finding the ordinances unreasonable and void and due to the presumption of validity of local ordinances without substantive evidence otherwise and reversed the IURC order.

The IURC and Duke petitioned the Indiana Supreme Court to take up the case, which was granted, thus vacating the appellate opinion.

The Indiana Supreme Court found that because Duke would have to seek recovery of costs, the IURC, using its expertise and statutory authority, reasonably concluded that those costs would be shifted to all Duke customers statewide. The IURC order was affirmed.

The opinion by Justice Mark Massa was joined by Chief Justice Loretta Rush.

Legal Surveys

Interestingly, Justice Geoffrey Slaughter concurred with a separate opinion; Justice Christopher Goff concurred in the result with a separate opinion; and Justice Derek Molter concurred in part, dissented in part, and wrote a fourth opinion. So, four of the five justices felt that they needed to explain or clarify their understanding of this case.

Marcie Gosnell v. Matthew Gosnell, Indiana Court of Appeals Case No. 23A-PL-2436, April 30, 2024 - MEMORANDUM DECISION - not regarded as precedent

Here a brother and sister had a dispute over property they inherited from their mother. The Madison Circuit Court ordered mediation that was successful, and the parties signed a settlement agreement which in part required Marcie to convey certain real estate to Matthew and sell other real estate.

After the mediation, a dispute arose over certain terms of the agreement which the parties were unable to resolve. Because Marcie had not fulfilled her obligations under the settlement agreement and a tax sale was looming due to her repeated failure to pay real estate taxes, Matthew filed an emergency motion to enforce the terms of the settlement agreement. This motion was granted, and the court awarded Matthew attorneys' fees.

Marcie appealed and the court affirmed the trial court judgment, awarded Matthew's request for appellate attorneys' fees, and remanded the case for determination of appropriate fees.

HARRISONs *are stubborn!*

HARRISON markers are highly magnetic with the tenacious position-holding features that surveyors need.

If struck by a plow the top can crack off, and the bottom will hold its position.

HARRISON
MARKER CO.

Box 66, Anoka, MN 55303
Telephone (763) 421-1445

**NOTE
THE
MARKER'S
UNIQUE
SHAPE**

**—AND SEE
HOW IT
RESISTS
SIDE AND
PULL-OUT
THRUSTS.**

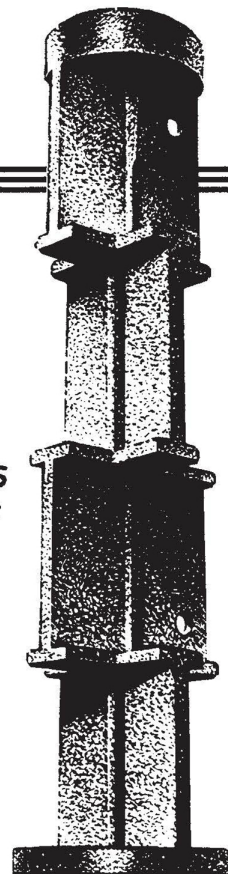

Legal Surveys

Duke Energy Indiana, LLC, v. Diana Lynn Yockey and German American Bancorp, Indiana Court of Appeals Case No. 24A-PL-73, June 7, 2024 - MEMORANDUM DECISION - not regarded as precedent

Here Duke Energy (DEI) had tried to obtain easements across Yockey's property in Knox County. Failing to reach an agreement, DEI filed a "Complaint in Condemnation" in the Knox Circuit Court. Without providing evidence, Yockey denied the truth of two of DEI averments: that DEI found it necessary to take the easements, and that DEI had a present public need and necessity to condemn the two easement interests. The trial court held for Yockey, and this appeal ensued.

On appeal, the court found that the trial court had not followed long established law limiting review of condemnations for public purposes and requiring specific objection to statements, not just general denial of their truthfulness. The judgment of the trial court was reversed and remanded with instructions to find for DEI.

Widduck, LLC, v. ROA Indianapolis, LLC, d/b/a, Reagan Outdoor Advertising of Indianapolis, and Reagan Management Indianapolis, LLC, v. Tortas El Guero, LLC, Indiana Court of Appeals Case No. 23A-PL-2080, June 12, 2024 - MEMORANDUM DECISION - not regarded as precedent

If you deal with leases for billboard companies as a part of your surveying practice, you may be interested in this case where the terms of a lease were not followed. The arguments centered around renewal of the lease, right of first refusal to purchase the property if the lease was being canceled, and properly providing notice to the billboard owner. I won't go into it other than to say that in this case the owner of the real estate had changed, and the owner of the billboard had changed multiple times. This case originated in the Marion Superior Court.

Nathan L. Reitenour and Jamie Reitenour, v. M/I Homes of Indiana, L.P., Indiana Court of Appeals Case No. 23A-CT-3090, June 21, 2024 - MEMORANDUM DECISION - not regarded as precedent

This appeal from the Marion Superior Court arose after the Reitenours purchased a home in Lawrence from M/I Homes. The Reitenours moved in on May 26, 2017 and on June 13, 2017, a sewage backup occurred due to a broken sewer lateral at the exterior of the foundation. In September of 2020 the Reitenours filed a complaint which eventually boiled down to a claim of fraudulent inducement and requesting rescinding the purchase agreement as a remedy.

Here a program that installed a Certificate of Quality Inspection plaque was found to be merely a promise a plaque would be installed at closing; it did not contain an actionable misrepresentation of facts. The Reitenours also argued that M/I Homes had failed to disclose that the home's elevation did not meet the City of Lawrence's building code requirements, making it susceptible to sewer backup. Due to site topography the home elevation was adjusted but still had appropriate fall to drain by gravity flow. The City of Lawrence requires that the first floor of a home be more than one foot above the top of both the first upstream and downstream manholes. If the elevation is not a foot higher than both manholes, a sewer permit will still be issued, but only if the property owner executes a covenant indemnifying the City of liability for sewer backups.

M/I Homes uses a courier service, here A-1 Expeditors, to obtain building permits. M/I provides A-1 with documents and A-1 is responsible for filling out the application for the permit. In this instance, the City decided a covenant was needed, and A-1 signed the covenant but did not provide M/I homes with a copy. M/I was therefore unaware of the covenant until the Reitenours provided a copy on February 18, 2018. M/I had not made any representations about the plot plan, elevation of the home, or sewer lines to the Reitenours prior to closing on the home.

Legal Surveys

The home was completed and passed all relevant inspections, and a certificate of occupancy was issued on May 25, 2017. After the one sewer backup there have not been any further sewer backups. The trial court found that because M/I did not know about the covenant, they could not have intended to deceive the Reitenours.

The trial court ruled in favor of M/I Homes and the appeals court affirmed that ruling.

Bryan F. Catlin, PS has been registered as a Land Surveyor in Indiana since 1991. He holds B.S. Land Surveying Engineering and M.S. Engineering (Geodesy) degrees from Purdue University.



SERVICES

Aerial Imagery • Airborne LiDAR • Digital Mapping • GPR • Mobile LiDAR
Reality Capture • UAV Services • Utility Locating • Volume Analysis

CONTACT: Denny Sauers, Jr., CP, directly at (616) 265-2093 or dsauers@rowepsc.com

Flint • Lapeer • Farmington Hills • Grand Rapids • Mt. Pleasant • Oscoda • Grayling • Myrtle Beach

www.rowepsc.com |     

Legislature Passes Bills Affecting Professional Surveyors: Legal Surveys and Disturbing/Moving Boundary Monuments

Gary R. Kent, PS

With the assistance of Sen. Blake Doriot, PS, and members of the ISPLS Government Affairs Committee, and with support from other key legislators, the General Assembly in 2023 and 2024 passed and Gov. Eric Holcomb signed, several bills affecting the practice of surveying in Indiana.

In the 2022-2023 session, amendments to Indiana's Statutes of Limitations (IC 34-11-2-11) and Legal Survey (IC 36-2-12-10) statutes were passed and signed into law. Although this took place over a year ago, many surveyors are not aware of the changes to the law.

IC 34-11-2-11 now provides that an action for the recovery of real property (i.e., an adverse possession claim) *related to a line that was the subject of a Legal Survey* must be commenced *prior to the expiration of the 180-day appeal period for the Legal Survey*.

A corresponding amendment to the Legal Survey statute states that the lines located and established thereunder are binding on all landowners affected and their heirs and assigns, *including an affected landowner who claims title under a claim of adverse possession*:

- (1) that has not been filed in a court with jurisdiction; or
- (2) with respect to which:
 - (A) a deed reflecting the adverse possession; or
 - (B) an affidavit under IC 36-2-11-19(a)(4);

has not been recorded in the office of the recorder of the county in which the property is located;

as of the date the survey is entered into the legal survey record book under this section, unless an appeal is taken under section 14 of this chapter.

These changes taken together close a “loophole” in the Legal Survey process whereby an adjoiner could - years after the expiration of the Legal Survey appeal period *and without ever having filed an appeal* - defeat the results of a Legal Survey based on an old adverse possession claim. It was believed that such a situation ran contrary to the intent of the Legal Survey statute, which was to provide a means by which disputed boundaries could be resolved *in perpetuity*.

Another 2023 amendment to the Legal Survey statute IC 36-1-12-10 specifies that the following information must be included in the second notice of Legal Survey (which must be sent within 10 days after the Legal Survey is filed in the county surveyor's legal survey record book):

- (1) A legal survey has been performed of an adjoining property under this section.
- (2) The plat of the legal survey was filed with the county surveyor for entry into the legal survey record book.
- (3) The lines located and established under this section are binding on all landowners affected, as well as the landowners' respective heirs and assigns, unless an appeal is taken under section 14 of this chapter.
- (4) An appeal under section 14 of this chapter must be made to the circuit court of the county in which the surveyed property is located not later than one hundred eighty (180) days after the notice of filing.

Legislature Passes Bills Affecting Professional Surveyors: Legal Surveys and Disturbing/Moving Boundary Monuments

(5) If the affected landowner has reason to believe that the landowner has a claim of title under adverse possession, the landowner must:

(A) file a claim in a court with proper jurisdiction; or

(B) record an affidavit under IC 36-2-11-19(a) (4) or a deed reflecting the claim of adverse possession in the office of the recorder of the county in which the property is located;

before the end of the applicable time period provided in subdivision (4) [180 days].

(6) An affected landowner may not bring a claim of title under adverse possession against the state or a political subdivision.

The notice shall also include a legible copy of the plat of the legal survey.

Upon review of the forgoing, surveyors familiar with the Legal Survey statute will note that the appeal period - which used to be 90 days for an in-county owner and 1 year for an out-of-county owner - has now been standardized at 180 days regardless of where the owner resides. Also, until this amendment, the statute did not specify what information needed to be included in the notice.

In the most recent 2023-2024 session, a bill was passed making it a Class C infraction when someone intentionally disturbs or moves a boundary marker. These new sections to the Surveyor Registration Act (IC 25-21.5) provide a means by which landowners can seek relief when that occurs. They went into effect July 1. The related additions to the Indiana Code are as follows:

SECTION 1. IC 25-21.5-1-3.2 IS ADDED TO THE INDIANA CODE AS A NEW SECTION TO READ AS FOLLOWS [EFFECTIVE JULY 1, 2024]

Sec. 3.2. "Boundary marker" means a symbol, sign, or object placed by a: (1) professional surveyor; or (2) person acting under the direct supervision of a professional surveyor; for the purpose of demarking any point, course, or line in the boundary of a tract of land.

SECTION 2. IC 25-21.5-1-6.7 IS ADDED TO THE INDIANA CODE AS A NEW SECTION TO READ AS FOLLOWS [EFFECTIVE JULY 1, 2024]

Sec. 6.7. "Person" means the following: (1) An entity. (2) A corporation. (3) An individual. (4) A limited liability company. (5) A partnership.

SECTION 3. IC 25-21.5-13-1.5 IS ADDED TO THE INDIANA CODE AS A NEW SECTION TO READ AS FOLLOWS [EFFECTIVE JULY 1, 2024]

Sec. 1.5. (a) A person, not having an ownership interest in land, who knowingly or intentionally disturbs or removes a boundary marker on the tract of land commits a Class C infraction.

(b) In addition to the judgment awarded under IC 34-28-5-4, the court may order a person who violates subsection (a) to pay to the landowner the cost of reestablishing the boundary marker.

The surveying community and, more importantly, the public at large - since that is who we are ultimately serving - are fortunate that ISPLS has been able to successfully partner with the legislature to pass these very beneficial bills, in addition to a number of others over the last few years (Right of Entry, Statute of Repose, and amendments to the Definition of Surveying).

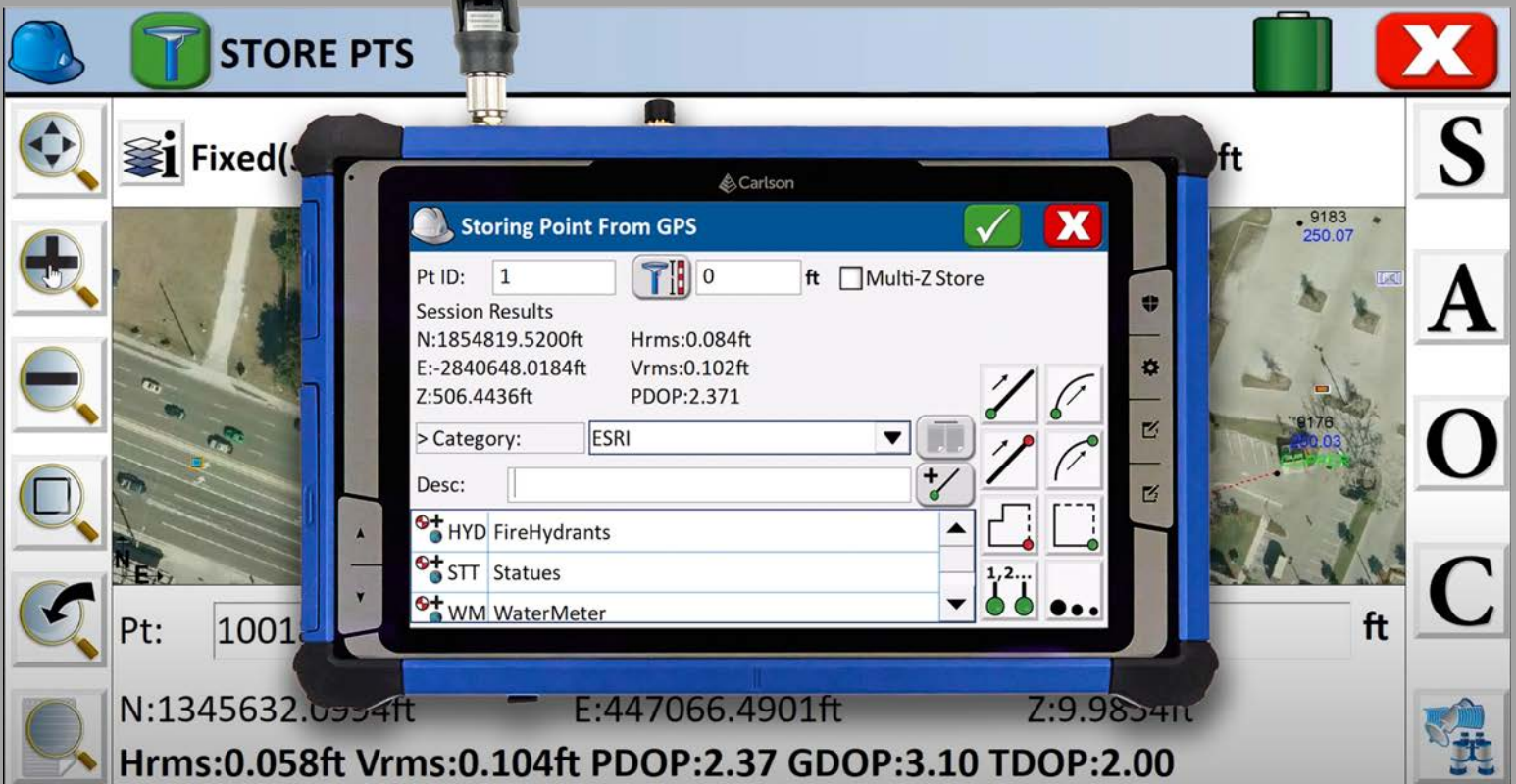

The GNSS Unit for GIS

Quickly and accurately remeasure Esri features such as hydrants, manholes, and power poles *directly into an Esri Online Database!*

The **Carlson RTk5** GNSS receiver with SurvPC 7 is the modular, scalable GIS solution for both handheld and on-pole work.

For more information, contact:

MJ Sparks
mjsparks@carlsonmidwest.com
317-223-7653

SEILER GEOSPATIAL

**SEAMLESS CONNECTIVITY.
TOTAL CONFIDENCE.**

R980



GNSS SYSTEM



UNMATCHED GNSS PERFORMANCE WITH CONNECTED WORKFLOWS TO ELEVATE SURVEY PRODUCTIVITY

The Trimble® R980 GNSS system unlocks peak accuracy and connectivity with proven Trimble GNSS performance, now more powerful than ever before. Trimble ProPoint® GNSS technology ensures robust data capture even in tough environments, while high-performance Trimble Inertial Platform™ (Trimble TIP™) IMU-based tilt compensation keeps you focused on the job at hand.

Designed to overcome challenging GNSS conditions and excel in remote locations, the R980 is everything you need to meet the highest standards, no matter where your work leads you. Seamless connectivity. Total confidence. That's the transformative power of the Trimble R980.

Visit our store below or reach out to our dedicated customer service team for all the details.

FEATURES OF THE TRIMBLE® R980:

- Trimble Inertial Platform™ (TIP™) technology. Calibration-free IMU-based tilt compensation for topo measurements and stakeout.
- Trimble ProPoint® GNSS positioning engine. Engineered for improved accuracy and productivity in challenging GNSS conditions.
- Trimble CenterPoint® RTX corrections for RTK level accuracy worldwide via satellite or internet.
- Integrated 450 MHz or dual-band 450/900 MHz UHF transceiver.
- Integrated worldwide 4G LTE modem.
- Internet base station and remote receiver control capabilities.
- Trimble xFill™ correction outage technology.
- Trimble IonGuard™ technology for mitigation of ionospheric GNSS signal disruptions.
- Military-spec rugged design and IP-67 rating.

Indianapolis, Indiana

5454 Harrison Park Lane
Indianapolis, IN 46216

317-545-7090

surveyindiana@seilerinst.com
www.seilergeo.com

SEILER
GEOSPATIAL

SEILERGEO.COM



Board of Registration Meeting Report

Jacob T. Hoffman, EI, PS

The Board of Registration for Professional Surveyors (Board) met Friday, July 26, 2024, at 9 a.m. Members of the Board present at the meeting were Rich Hudson, Gary Kent, Christine Arnold and Jason Henderson.

Ian Matthew, Deputy Attorney General, supplied the Board with a report on Consumer Complaints and Litigation Cases. The Board only had one open litigation case which was handled later during the meeting, and the AG Office had 10 open investigation files that had an average age of 8 months.

(Jacob's note: These are actually pretty good numbers; usually there are several litigation cases in various stages of litigation and the AG Office usually takes quite a while to investigate the complaints before deciding to litigate or not. So, while an average age of 8 months for the 10 investigations seems like a long time, it is really pretty standard for this branch of government.)

The Board then held an Administrative Hearing for a Proposed Settlement Agreement for Case 2024 SBRPS 0001 - Eric Lee Deckard. The Board reviewed the proposed settlement agreement provided by the Deputy Attorney General's Office which included having Deckard submit three surveyor's reports a month to the board as part of his probation. The Board unanimously accepted the proposed settlement.

(Jacob's Note: These cases are hard to comment on, since the full case files are not shown or handed out to the public during the hearing. Pulling up the case files on the [PLA License Litigation website](#) helped to shed some light on this case. The three charges listed on the Administrative Complaint were as follows:

- 1. Failing to explain the theory of location and failing to give the amount of uncertainty in the lines and corners.*
- 2. Failing to reconcile the lines and corners with respect to the record description of the property and of the adjoiner.*
- 3. Failing to identify the location of the monuments relative to the surface of the ground.*

(So, it would make sense that the Board would be particularly interested in having the respondent submit surveyor reports as part of their probation. This would be a good time to remind all surveyors that the majority of issues that are brought before the Board involve insufficient surveyor reports and documentation.)

There was discussion regarding the National Council of Examiners for Engineering and Surveying (NCEES) Recap with some notable items that were discussed. The first item was that NCEES was discussing adding an optional PLSS Survey Module to the PS Exam. The reason for this is that not all states are PLSS states, so making the PLSS questions optional instead of required makes sense for individuals seeking licensure in those particular states. The Board then discussed the 36 motions for bylaw amendments being discussed by NCEES. Gary Kent stated that he had performed a cursory review of the proposed amendments (the proposed amendments total 136 pages) and that the proposed amendments are mostly by-law changes and model law changes and are trivial to the Indiana Board. The Board decided they were going to review the proposed amendments in greater detail and would let the PLA know if they want to make any revisions before the PLA responds to NCEES.

The meeting was adjourned at 10 a.m. The next board meeting will be on Oct. 25, 2024.

(Jacob's Note: One major change that wasn't really spoken about during the meeting, but is important to our membership is that these meetings are now being livestreamed via Zoom links and available on the [PLA YouTube channel](#). The livestream links will be placed on all the agendas prior to the meeting which can typically be found one week prior to the meeting [here](#).

(I have always recommended that all Professional Surveyors attend at least one of these meetings [particularly one with a hearing] to get a feel for how the Board operates. This change by the PLA has made this incredibly attainable since you can now either livestream the meeting or watch a previous meeting on YouTube.)

PNW Civil Engineering Students Maintain Their National Champion Title at ASCE UESI Surveying Competition

Katie Anderson, ISPLS Communications Coordinator

Civil Engineering students from Purdue University Northwest (PNW) claimed the national championship title for the second year in a row at the American Society of Civil Engineering (ASCE) Utility Engineering and Surveying Institute (UESI) Surveying collegiate competition.

The team, made up of fourth-year students Natalia Briggs and Quinton Pender, along with third-year students Dylan Barthel and Krish Zalavadia, secured first place for PNW's ASCE chapter at the 2024 ASCE Civil Engineering Student Championships, held at Brigham Young University in Provo, Utah. In 2023, Briggs, Pender, and Zalavadia had also clinched the top spot at the University of Wisconsin-Platteville.

During the UESI Surveying competition, student teams put their civil engineering knowledge into practice by using field equipment to complete tasks that simulate real-world scenarios.

The competition consists of five tasks, one of which involves CAD preparation before the event. The remaining four are field tasks: pacing, stakeout with manual calculations, a level loop, and sewer invert stakeout, all performed under time constraints.

PNW's team competed against 15 other schools, defeating Clemson University, which took second place, and Penn State University, which placed third.

"It's very exciting, and I'm very humbled that we were allowed to maintain our title as number 1 in the ASCE land surveying national competition. This year we really gave our all; luckily being able to compete with four people, instead of three like last year, allowed us to secure a more relaxing win," said Pender. "Natalia and I did pacing this year alone; no heel-to-toe method was used even though we observed others doing it."

"Then, all four of us smashed the steakout and sewer invert tasks, and finally, Krish and Dylan took on the level loop on their own, performing exceptionally well."

PNW's ASCE team's participation was made possible by the support of generous sponsors, including the ASCE Northwest Indiana Section, DLZ consulting firm, IPLS Foundation, Indiana Society of Professional Land Surveyors Northwest Chapter and Torrenga Surveying, LLC.



Purdue Northwest Civil Engineering students, from left, Dylan Barthel, Natalia Briggs, Quinton Pender and Krish Zalavadia, pose together with their first-place trophies from the ASCE UESI Surveying national competition.

THE POTENTIAL OF ONE

AP20 AutoPole, the world's smartest tilting surveying pole.



Helping you move your business forward has always been at the heart of our work. Now, more than ever, we understand the importance of providing solutions that enable individuals to overcome challenging scenarios and thrive independently.



SURVEY SMARTER, FROM START TO FINISH.



SCAN HERE

Topcon's digital tools improve your productivity, period. You'll see simplified workflows, seamless integration, and dramatically increased accuracy. You'll also speed your billing collections with digital confirmation of as-builts. So, what are you waiting for? Discover these solutions today. And do it with the help of your local Topcon Solution Store.

Accelerate Productivity.

TOPCON
SOLUTIONS
Store

Learn more at topconsolutions.com/productivity-bundle

Remembering Our Members

Kevin John Hennessey

October 29, 1971 - June 4, 2024



He is survived by his wife, Janna Hennessey; parents, Barry (Beth) Hennessey; children, Jordan (Melanie) Thacker, Jake (Dakota) Thacker, and Nate Hennessey; grandchildren, Wyatt, Tatum, Myles, Drew, and Monroe; sister, Krissie (Stuart) Michel; sister-in-law, Robin (Kenny) Goldbach; mother-in-law, Gloria Kranitz; aunt, uncles and cousins in Australia and here in the states; and nieces and nephews.

Kevin John Hennessey, 52, of Princeton, passed away Tuesday, June 4, 2024. He was born October 29, 1971, in St. Louis, Missouri, to Barry John Hennessey and Beth Ann (Fuller) Hennessey. Kevin graduated from Princeton High School in 1989, then earned an associate degree in land surveying from Vincennes University. He was a part owner/operator of Hennessey Surveying in Princeton for 30 years.

Kevin was a member of the Elks Club and Indiana Society of Professional Land Surveyors. He liked to collect knives and guns, spend time in the yard, and take Jeep rides. Kevin loved working outdoors, spending time with his children and grandchildren. He would never miss a son or grandchild's sporting events. Kevin will be remembered by his family as a wonderful father who always showed up. He made sure to do whatever it took to have a family vacation together. He was well known and loved by many people and will deeply be missed.

Kevin was preceded in death by his grandparents, John (Maureen) Hennessey and John (Frances) Fuller, and father-in-law, Robert Kranitz.

Remembering Our Members

John Campbell

December 30, 1951 - July 12, 2024



John is survived by his sons, Peter Campbell of Noblesville, Michael Shawn (Amy) Campbell of Elwood, and Steven Campbell of Charleston, South Carolina; daughter, Tyler (Tzviel) Blankchtein of Deale, Maryland; 7 grandchildren, Logan Campbell of Noblesville, Gal Blankchtein of Deale, Maryland, Nathan Campbell of Charleston, South Carolina, Ashley (Alan) Godbey of Kirkland, Alan (Hana) Campbell of Greenfield, Bethany (Anthony) Ferguson of Noblesville, and Whitney (Anthony) McPhearson of Elwood; 12 great-grandchildren, Jasmine, Chloe, Shyann, Brantley, Robin, Mariah, Harmony, Naomi, Aiden, Oliver, Jackson, and Everly; brothers, Michael Campbell of Anderson, Steve (Margaret) Campbell of Thorntown, and Dave (Cindy) Campbell of Arcadia; and several nieces and nephews.

Along with his parents, John was preceded in death by his brother, Kevin Campbell.

John Allen Campbell, 72, of Noblesville, passed away on Friday, July 12, 2024, at IU North Hospital.

John was born in Paragould, Arkansas, on Dec. 30, 1951, to the late Sylvester and Dorothy (Carter) Campbell.

He grew up in Cicero and attended Hamilton Heights High School. After graduation, John attended Rose-Hulman Institute of Technology to pursue his engineering degree. In 1980, he earned his land surveyor license and spent his career as a business owner specializing in land surveying. Throughout the years he was a member of the Maryland Society of Surveyors (M.S.S.), and the American Congress on Surveying and Mapping. Although running his business took up most of his time, John's favorite was to go camping. He traveled much of the United States in his camper and never missed the Covered Bridge Festival at Raccoon Lake. He also liked fishing, spending time at Ocean City, Maryland, and working around the house and on the camper.

NSPS WORKFORCE DEVELOPMENT UPDATE

New Website for Surveying Education and Outreach

The NSPS has launched a new website for surveying education and outreach!

Be A Surveyor is a resource hub, helping introduce the surveying industry like never before.

There are many ways to get involved in outreach efforts for the surveying profession!

You can give a presentation to high school students, be at a table at a career fair, give a technical demonstration, lead a classroom activity, or help a scout troop earn their surveying merit badge.

Committee Leaders and Chapters of ISPLS are encouraged to sign up for the outreach fulfillment center to order outreach materials, such as brochures, small giveaways items, activity materials, even exhibit materials, like banners and table drapes!

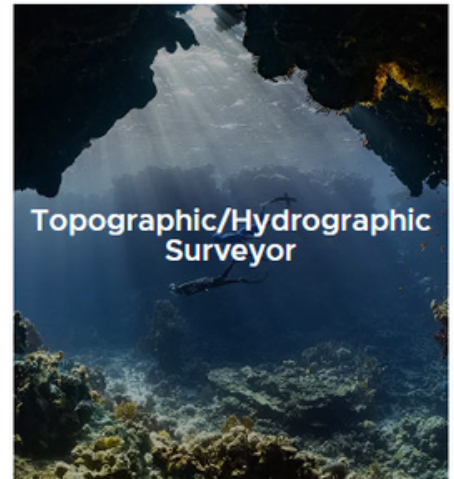
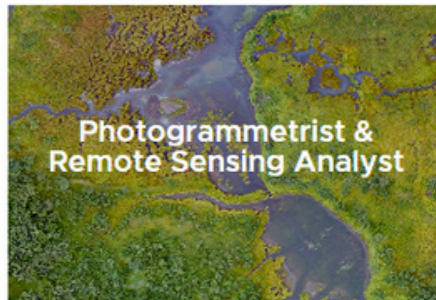
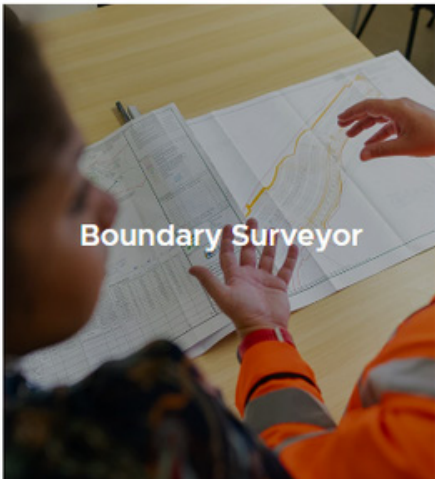
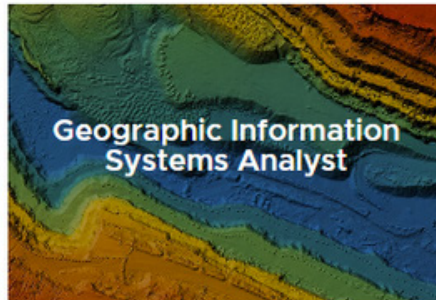
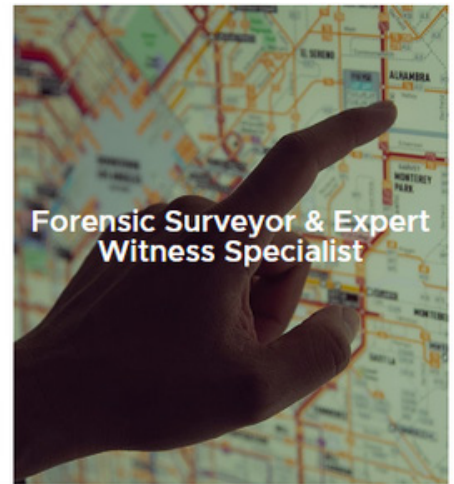

HOOSIER SURVEYOR PODCAST



Last year, we launched a new project called the Hoosier Surveyor Podcast.

This podcast is produced and published by ISPLS - with the support of Ryan Selby, and other board members.

Listeners can expect episodes that provide ISPLS updates, conference news, surveyor news, and so much more!

Now available on all major streaming platforms! Listen here:

<https://hoosiersurveyorpodcast.buzzsprout.com/>

Catch Up & Listen!

2024 Podcast Episodes:

- Episode 15: April Board & NSPS Recap
- Episode 14: February Board Recap

2023 Podcast Episodes:

- Episode 13: 2024 Convention Preview
- Episode 12: Summer Recap
- Episode 11: On the Road - TUC23
- Episode 10: Deep Dive w/ Norm Hiselman, Part 2
- Episode 9: Deep Dive w/ Norm Hiselman, Part 1
- Episode 8: February Board Recap
- And More!

Thank you to all Workforce Development Partners!

American Structurepoint
DLZ
ESP Associates
Lochmueller Group, Inc.
Maxwell Surveying & Engineering
Meeks & Company Professional Surveying, Inc
Northpointe Engineering & Surveying
Etica Group
VS Engineering, Inc

THANK YOU ISPLS FIRM MEMBERS!



**AMERICAN
STRUCTUREPOINT
INC.**

Jeff Douglass, PS
Survey Group Leader
jdouglass@structurepoint.com

9025 River Road, Suite 200
Indianapolis, Indiana 46240
317.547.5580

www.structurepoint.com



"Since 1931"

M A Gardner, PLS

Gardner Land Surveyors

1424 West State Road 256 - Austin, IN 47102 (812) 794-2220
gardnerpls@aol.com (812) 820-0697



Shakeel Baig, PE, Regional Engineering Manager
Cell: (317) 715-0088
Sammy Van Pelt, Project Manager
Cell: (502) 269-5418

Ask us how you can use visual tools based on drone data to manage and measure a construction site.

- Construction Layout
- Topographic Survey
- Hydrographic Survey
- Monumentation
- Tunnel Alignment Survey
- Subdivision Platting
- Land Records Research
- UAV Services
- Stringless Paving
- AMG Modeling
- 3D Modeling
- LIDAR Scanning
- Parcel Mapping
- As-Built Surveys
- Property Boundary Surveys
- Transportation Design Surveys
- Zoning Maps/Descriptions
- Transportation Design Surveys
- Building Information Modeling
- GIS

Indiana • Illinois • Wisconsin • Iowa • Kentucky | kapurinc.com



**BANNING
ENGINEERING**

Jon Polson, PS
Director of Survey
jpolson@banning-eng.com

317.707.3753
317.439.7315

853 Columbia Road, Suite 101 • Plainfield, IN 46168 • www.banning-eng.com

L. Edward Rinehart, Jr., PLS
Vice President

GRW

801 Corporate Drive
Lexington, KY 40503
Tel 859.223.3999
Fax 859.519.4507
erinehart@grwinc.com



engineering | architecture | geospatial



**LFA
LAWSON-FISHER ASSOCIATES P.C.**

CONSULTING ENGINEERING
CONSTRUCTION INSPECTION
LAND SURVEYING

Established 1971

South Bend and Indianapolis www.lawson-fisher.com



8450 Westfield Blvd., Suite 300
Indianapolis, IN 46240-5920
T 317.713.4615
F 317.713.4616
E BFS@BFSEngr.com

www.BFSEngr.com



Jacobi, Toombs & Lanz
Civil Engineers and Surveyors

Stephen Marshall, PE, PLS
1829 E. Spring Street, Ste 201
New Albany, IN 47150
s.marshall@jteng.com
www.jteng.com
(812) 945-9585



SSuttles@lochgroup.com
T 812.759.4164
D 812.459.6211

Sean L. Suttles, PS, CFedS
Director - ROW Engineering and Survey
Senior Associate

6200 Vogel Road
Evansville, Indiana 47715
www.lochgroup.com



**CHASTAIN
& ASSOCIATES LLC**
CONSULTING ENGINEERS
SERVICE | SOLUTIONS | COMMITMENT

KYLE BETZ, P.E., P.S.
Senior Associate

OFFICE: 765.448.1535
MOBILE: 765.412.3491
EMAIL: kbetz@chastainengineers.com



JOHN H. STEPHENS R.L.S., INC.

John H. Stephens, P.S.
President

Boundary, Topographical and ALTA Surveys, FEMA Forms,
Expert Witness, Subdivision Design and Construction Staking

19 N. Wabash Street
Wabash, IN 46992
Phone: 260.563.8800
Cell: 260.417.4333
jhstephens1953@gmail.com
web site: www.jhsrts.com



MORLEY

ARCHITECTS | ENGINEERS | SURVEYORS

BRET A SERMERSHEIM PS 812.464.9585 office
Vice President Surveying, VP Midwest 812.464.2514 Fax

brets@morleycorp.com 4800 Rosebud Ln.
812.499.6892 Mobile Newburgh, IN 47630



Cripe

Eric White, PLS
Senior Project Manger, Survey

ewhite@cripe.biz

9339 Priority Way West Drive, Suite 100, Indianapolis, Indiana 46240
Office 317 706 333
www.cripe.biz



Egis

Dustin Ballard, PLS
Director
Survey Services
Egis in the U.S.

dustin.ballard@egis-group.com
D: 317.806.6020
C: 317.908.3720

8320 Craig Street
Indianapolis, IN 46250

www.egis-group.com



**HWC
ENGINEERING**

Luke Jahn, PLS, MBA, EI
DIRECTOR OF SURVEYING

SCAN TO CONNECT



M: 317-504-8792
ljahn@hwcengineering.com



DLZ
ARCHITECTURE • ENGINEERING • PLANNING
SURVEYING • CONSTRUCTION SERVICES

INNOVATIVE IDEAS
EXCEPTIONAL DESIGN
UNMATCHED CLIENT SERVICE

STEVEN A. JONES, PLS, CFEDS
SURVEY PROJECT MANAGER

OFFICE 574.236.4400 EMAIL sjones@dlz.com
DIRECT 574.245.1672 WEBSITE www.dlz.com

THANK YOU ISPLS FIRM MEMBERS!



CHRIS MARBACH, PS
Professional Surveyor
Chris.Marbach@sam.biz

SAM COMPANIES
2810 Dexter Drive / Elkhart, IN 46514
574.266.1010 ext. 200 Office / 574.320.4978 Cell

sam.biz



Cindy Candler, PS
Vice President, Energy Services
ccandler@schneidergeomatics.com
317.826.7140

Historic Fort Harrison
8901 Otis Avenue, Suite 100
Indianapolis, IN 46216-1037
schneidergeomatics.com



Bruce E. Strack, PLS
Director of Surveying

ofc: 317.849.5935
dir: 317.570.4714
fax: 317.849.5942
cell: 317.753.3048
bstrack@stoepelwerth.com

7965 East 106th Street
Fishers, IN 46038-2505
www.stoepelwerth.com



Design Services Corporation
Engineering and Surveying

John C. Nagy, PLS
Vice-President

105 N. 10th Street
Lafayette, IN 47901
www.tbirdesign.com

Phone: (765) 742-1900
Mobile: (765) 479-8320
nagy@tbirdesign.com



Surveying
Engineering
Construction Inspection
Building Envelope
Architecture

317.466.9520
www.eticagroup.com
Certified WBE I DBE

Indianapolis • Avon • New Haven



Torrenga Surveying, LLC
Professional Land Surveyors

Alexander A. Fabian, R.L.S.
Partner

Main Office:
907 Ridge Road
Munster, IN 46321

Ph: 219-836-8918
Fx: 219-836-1138
alex.fabian@torrenga.com
torrenga.com



Tim Coomes, PLS
Manager
Survey Department
tim.coomes@ucindy.com

8440 Allison Pointe Blvd.
Suite 200
Indianapolis, IN 46250

O 317.895.2585
C 317.443.1244
www.ucindy.com



8415 E. 56th Street, Suite A
Indianapolis, IN 46216

Mark Schepers, PS
Survey Department Manager

317.371.3400 317.544.4997
317.522.2486 mschepers@usiconsultants.com



Volkert, Inc.

Stephen B. Boergerhoff, PLS
Survey Operations Manager

9880 Westpoint Drive
Suite 500
Indianapolis, IN 46256
www.volkert.com

Office 317.960.1422
Cell 618.409.0598
steve.boergerhoff@volkert.com



VS SURVEY SERVICES
VS Surveying Services serve the life of your project from beginning to end.

Services

- Route, Boundary & Topographic Surveys
- Right-of-Way Engineering
- Quantity, As-built & ALTA Surveys
- 3D Laser Scanning (LiDAR)
- Surveyor Location Reports
- GIS Data Collection

317.293.3542
www.vsenengineering.com

Indianapolis • Bloomington • Evansville • Fort Wayne • Lafayette • La Porte • Noblesville



WEIHE ENGINEERS
Land Surveying | Civil Engineering
Landscape Architecture
Build with confidence.

317 | 846 - 6611
contacts@weihe.net
INDIANAPOLIS, IN

AEI Consultants
2550 Camino Diablo
Walnut Creek, CA 94597
(517) 245-3402
fziobron@aeiconsultants.com

Cash Waggner & Associates, PC
402 E 13th St. Ste 101
Jasper, IN 47546
(812) 631-8491
ccash@cashwaggner.com
www.cashwaggner.com

CenterPoint Energy
1 N Main St.
Evansville, IN 47710
(812) 459-6214
matthew.badger@centerpointenergy.com
www.venterpointenergy.com

Civil & Environmental Consultants, Inc.
530 E. Ohio St. Suite G
Indianapolis, IN 46204
(317) 655-7777
asyers@cecinc.com

Hanson Professional Services, Inc.
Indianapolis, IN 46278
(317) 902-7935
rmcphail@hanson-inc.com
www.hanson-inc.com

Metro Consulting Associates
45345 Five Mile Rd
Plymouth, MI 48170
(800) 525-6016
kwasmund@metroca.net
www.metroca.net

Northpointe Engineering & Surveying, Inc.
6125 South East Street, Suite B
Indianapolis, IN 46227
(317) 884-3020
donna@npesindy.com
www.npesindy.com

Pietrzak Land Surveying, Inc.
24891 Kern Rd
South Bend, IN 46614
(574) 289-4037
geojoep@aol.com
www.pietrzaklandsurveyinginc.com